

Pass Management System

Login Screen to authenticate the User.

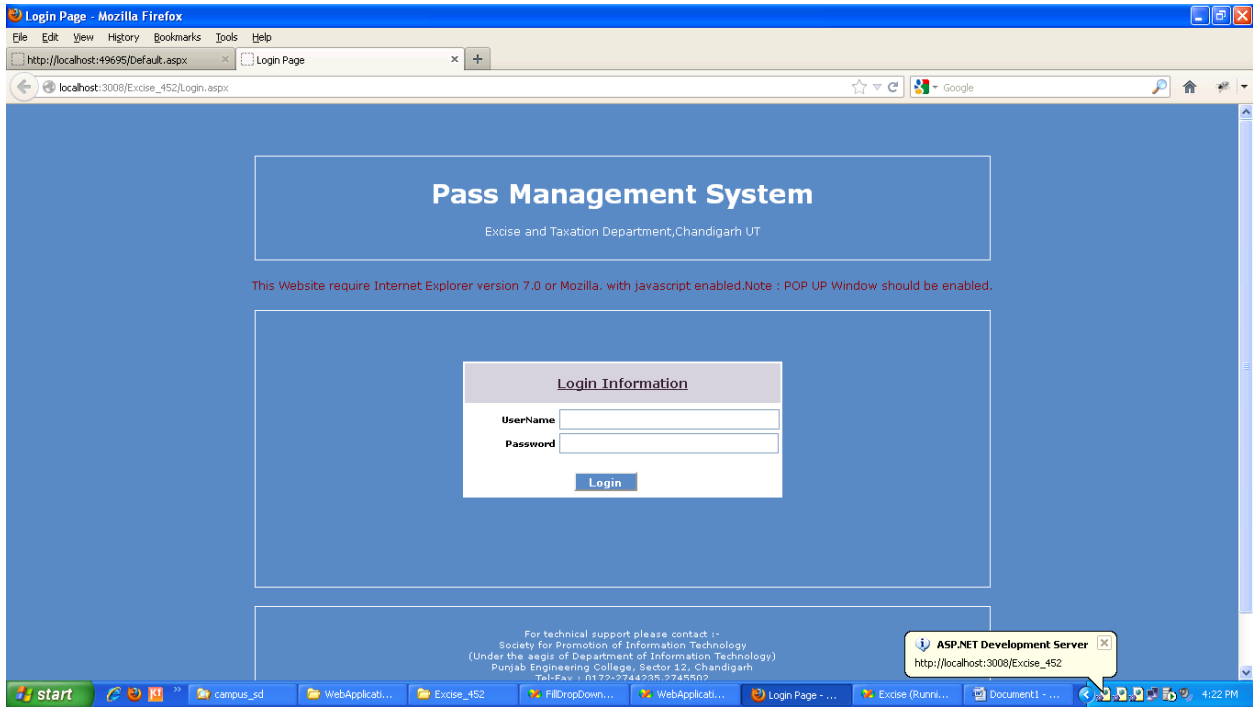

User Interface to apply for the liquor Pass.

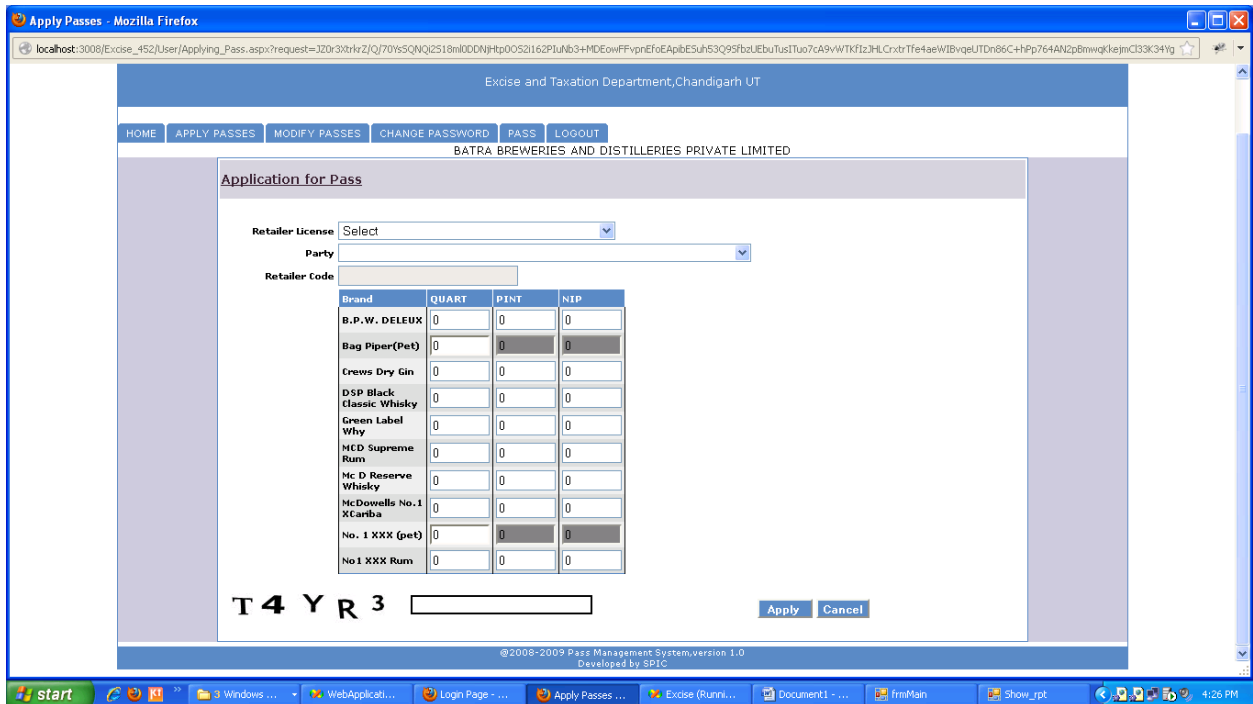

Interface to allow user to change their password at any time.

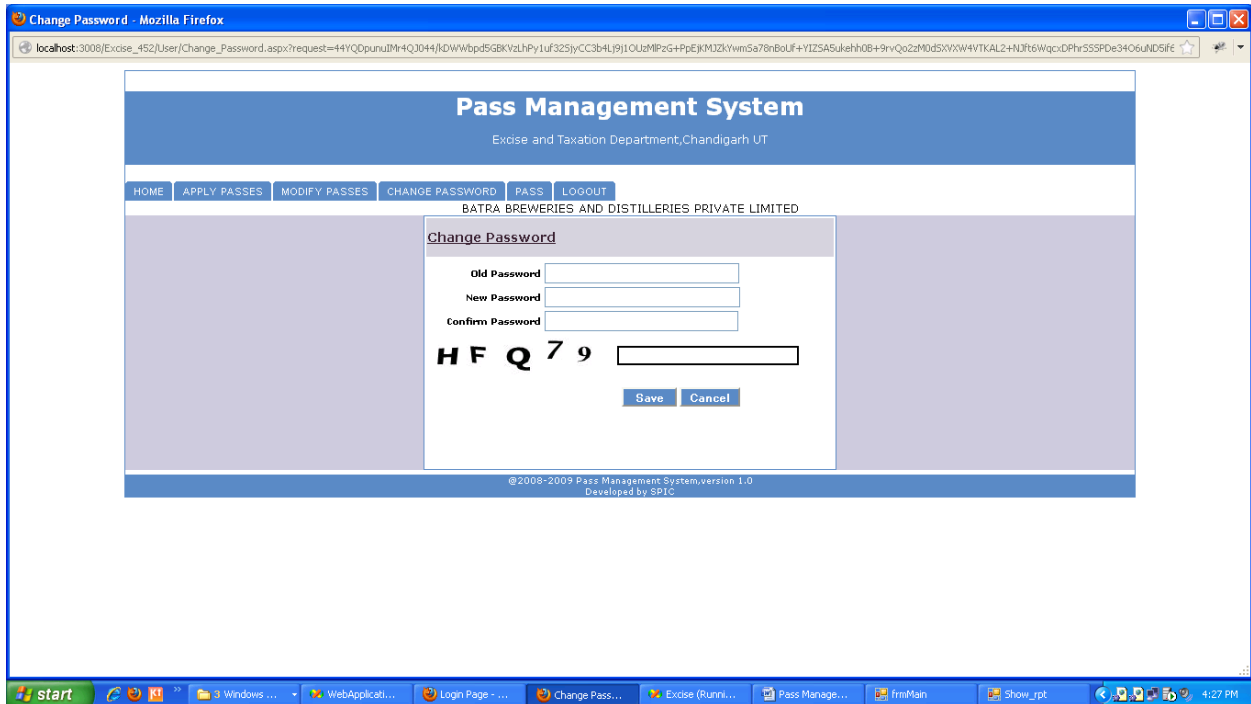

Reports

Pass Issued to the User by the Department

| Supplier | Retailer | Retailer Code | Pass No. | Applied No. | Apply Date | Issued Date | Permit No. | Quantity (B.L.) | Amount | Select |
|--|-----------------------------------|---------------|---------------|-------------|------------|-------------|--------------------|-----------------|--------|--------|
| BATRA BREWERIES AND DISTILLERIES PRIVATE LIMITED | ANIL KUMAR DOGRA (VEND CODE 112) | L-2/0352 | 2012-13/25095 | PASS/11574 | 06/09/2012 | 06/09/2012 | 2012/L-2/IMFL/3751 | 386.64 | 4352 | Select |
| BATRA BREWERIES AND DISTILLERIES PRIVATE LIMITED | ANIL KUMAR DOGRA (VEND CODE 332) | L-2/0368 | 2012-13/25128 | PASS/11575 | 06/09/2012 | 06/09/2012 | 2012/L-2/IMFL/3127 | 488.88 | 5502 | Select |
| BATRA BREWERIES AND DISTILLERIES PRIVATE LIMITED | ANIL KUMAR DOGRA (VEND CODE 334) | L-2/0369 | 2012-13/25129 | PASS/11576 | 06/09/2012 | 06/09/2012 | 2012/L-2/IMFL/3120 | 179.28 | 2019 | Select |
| BATRA BREWERIES AND DISTILLERIES PRIVATE LIMITED | DHARAM CHAND (VEND CODE 347) | L-2/0457 | 2012-13/25130 | PASS/11577 | 06/09/2012 | 06/09/2012 | 2012/L-2/IMFL/2348 | 225 | 2532 | Select |
| BATRA BREWERIES AND DISTILLERIES PRIVATE LIMITED | ROYAL WINES (VEND CODE 110) | L-2/0348 | 2012-13/25176 | PASS/11578 | 06/09/2012 | 06/09/2012 | 2012/L-2/IMFL/3749 | 900 | 10125 | Select |
| BATRA BREWERIES AND DISTILLERIES PRIVATE LIMITED | ROYAL WINES (VEND CODE 368) | L-2/0410 | 2012-13/25177 | PASS/11579 | 06/09/2012 | 06/09/2012 | 2012/L-2/IMFL/3719 | 864 | 9720 | Select |
| BATRA BREWERIES AND DISTILLERIES PRIVATE LIMITED | ROYAL WINES (VEND CODE 509) | L-2/0437 | 2012-13/25178 | PASS/11580 | 06/09/2012 | 06/09/2012 | 2012/L-2/IMFL/3731 | 864 | 9720 | Select |
| BATRA BREWERIES AND DISTILLERIES PRIVATE LIMITED | ROYAL WINES (VEND CODE 511) | L-2/0438 | 2012-13/25179 | PASS/11581 | 06/09/2012 | 06/09/2012 | 2012/L-2/IMFL/419 | 864 | 9720 | Select |
| BATRA BREWERIES AND DISTILLERIES PRIVATE LIMITED | JASPAL SINGH RIAR (VEND CODE 386) | L-2/0424 | 2012-13/25196 | PASS/11582 | 06/09/2012 | 06/09/2012 | 2012/L-2/IMFL/933 | 225 | 2532 | Select |
| BATRA BREWERIES AND DISTILLERIES PRIVATE LIMITED | ROYAL WINES (VEND CODE 336) | L-2/0371 | 2012-13/25224 | PASS/11583 | 07/09/2012 | 07/09/2012 | 2012/L-2/IMFL/3736 | 768.96 | 8651 | Select |
| BATRA BREWERIES AND DISTILLERIES PRIVATE LIMITED | ROYAL WINES (VEND CODE 110) | L-2/0348 | 2012-13/25225 | PASS/11584 | 07/09/2012 | 07/09/2012 | 2012/L-2/IMFL/680 | 320.04 | 3601 | Select |

TR Deposited at the Department

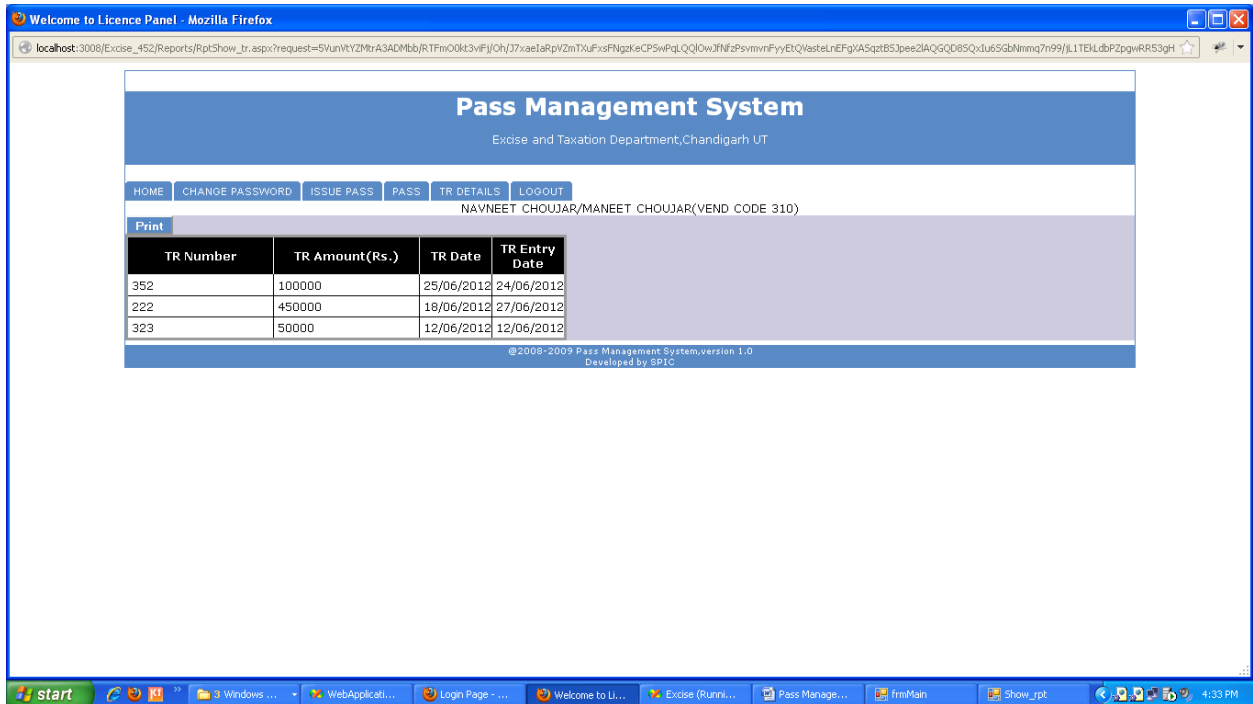

Welcome to Licence Panel - Mozilla Firefox

localhost:3008/Excise_452/Reports/RptShow_tr.aspx?request=5VunTYZMrA3ADMbbjRTFm00k3vFjCh/77xaeIaRpZmTxFsFNqzKeCP5wPqLQQOwJfNfzPsvmrvFyEQvasteLnEfgASqzBSjpee2IAQGQ085QxLu65Gblmmq7r99/jL1TEldbPZpgwRRS3gH

Pass Management System

Excise and Taxation Department, Chandigarh UT

HOME CHANGE PASSWORD ISSUE PASS PASS TR DETAILS LOGOUT

NAVNEET CHOUJAR/MANEET CHOUJAR(VEND CODE 310)

Print

| TR Number | TR Amount(Rs.) | TR Date | TR Entry Date |
|-----------|----------------|------------|---------------|
| 352 | 100000 | 25/06/2012 | 24/06/2012 |
| 222 | 450000 | 18/06/2012 | 27/06/2012 |
| 323 | 50000 | 12/06/2012 | 12/06/2012 |

©2008-2009 Pass Management System, version 1.0
Developed by SPIC

Department Interface to Issue Passes

Login Screen top Authenticate department Official

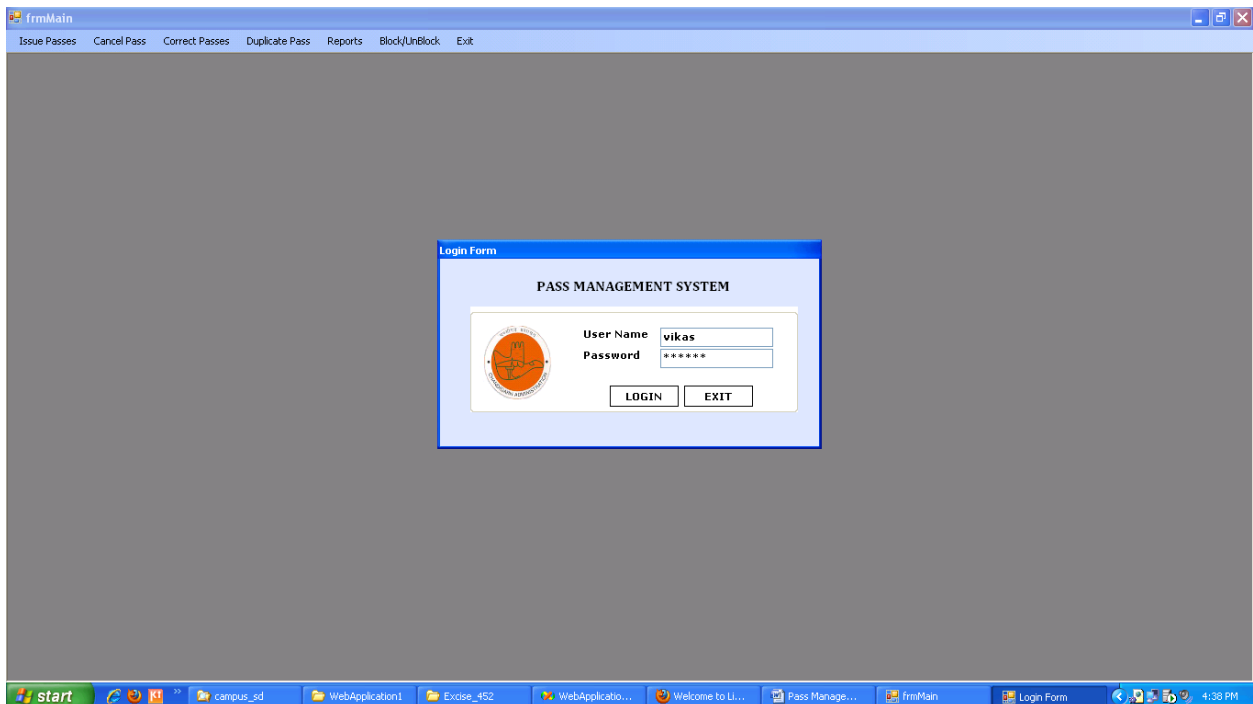

frmMain

Issue Passes Cancel Pass Correct Passes Duplicate Pass Reports Block/UnBlock Exit

Login Form

PASS MANAGEMENT SYSTEM



User Name

Password

LOGIN EXIT

start campus_sd WebApplication1 Excise_452 WebApplicatio... Welcome to L... Pass Manage... frmMain Login Form 4:38 PM

Interface to check the request done the dealer for passes and Issue the passes

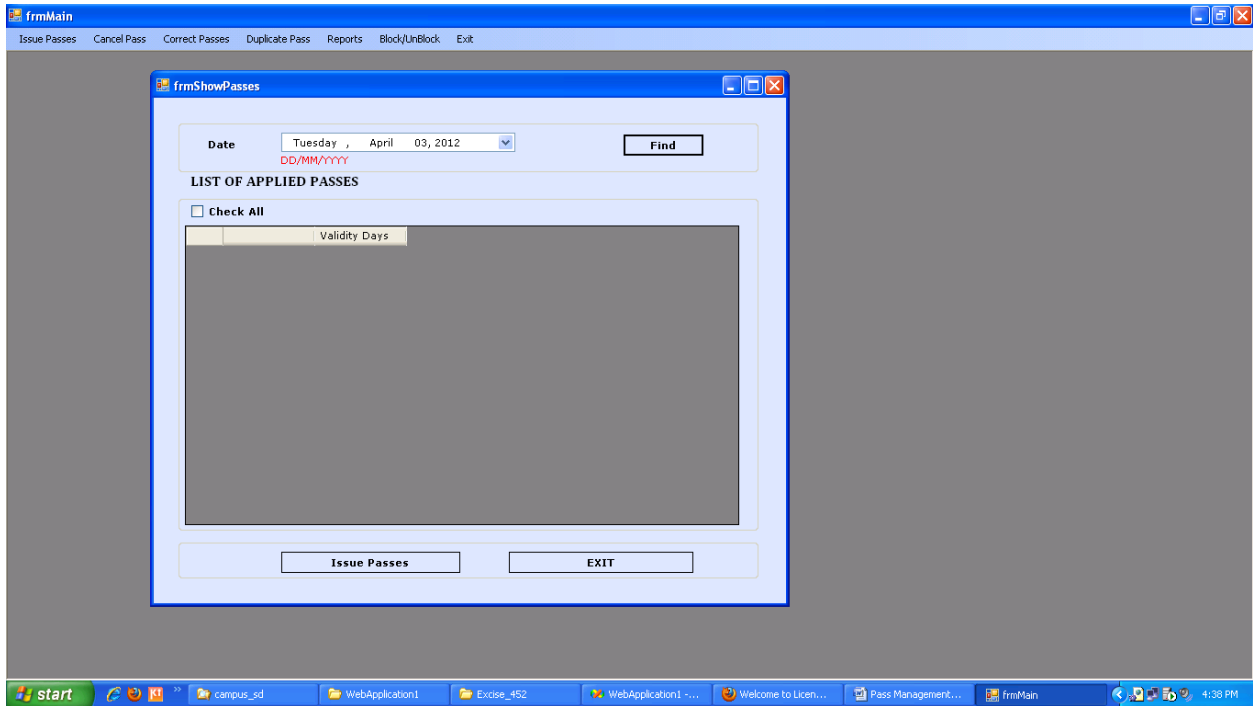

Reports

Daily lifting done by the dealers

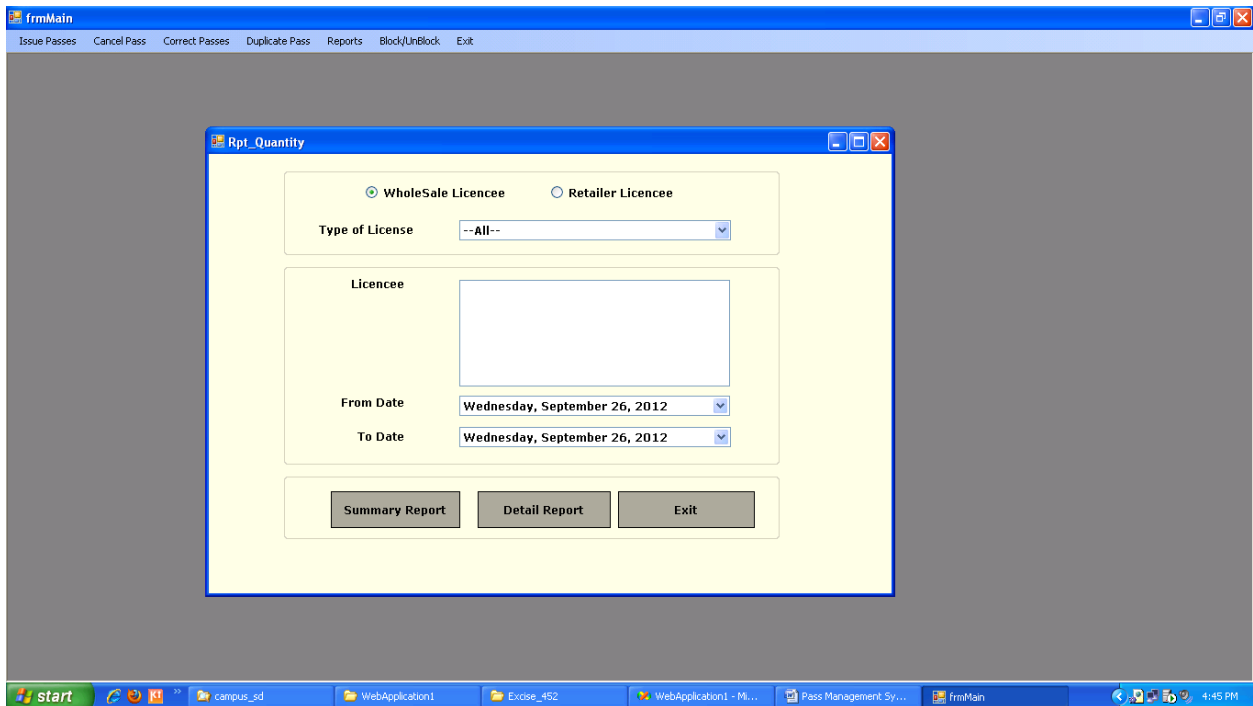

frmMain
Issue Passes Cancel Pass Correct Passes Duplicate Pass Reports Block/UnBlock Exit

Rpt_Quantity Show_rpt
IMFL Main Report

CHANDIGARH ADMINISTRATION
DEPARTMENT OF EXCISE AND TAXATION

DATE FROM : 26/9/2012 DATE TO : 26/9/2012

| S.No. | Licencee | Address | Assessment Fee | Quantity(B.L.) |
|-------------|---|---|----------------|----------------|
| IMFL | | | | |
| 1 | RADICO KHAITAN LIMITED | PLOT NO.636, DARIYA, CHANDIGARH | Rs. 35,392.00 | 3,145.32 |
| 2 | UNITED SPIRITS LIMITED | PLOT NO. 206, IRON MARKET, SECTOR 29, CHANDIGARH | Rs. 46,339.00 | 2,576.38 |
| 3 | MOHAN MEAKIN LIMITED | SCO NO.357-358, SECTOR 35-B, CHANDIGARH | Rs. 10,846.00 | 777.24 |
| 4 | OASIS DISTILLERIES LIMITED | PLOT NO.1817-1822, NEAR MILITARY TRANSIT CAMP, OPP RDC, | Rs. 7,006.00 | 622.44 |
| 5 | S.D.BREWERIES PVT LTD | PLOT NO 15, TRANSPORT AREA SECTOR 26, CHANDIGARH | Rs. 2,500.00 | 222.12 |
| 6 | A. B. SUGARS LIMITED | ADJOINING ACC GODOWN, VILLAGE DARIYA, CHANDIGARH | Rs. 152,888.00 | 13,590.00 |
| 7 | RANA SUGARS LIMITED | PLOT NO. 145, VILLAGE DARIYA, CHANDIGARH | Rs. 8,487.00 | 754.20 |
| 8 | PERNOD RICARD INDIA PRIVATE LIMITED | PLOT NO 333, INDL AREA, PHASE -I, CHANDIGARH | Rs. 283,525.00 | 25,105.32 |
| 9 | DIAGEO INDIA PRIVATE LIMITED | PLOT NO. S. CWC INDUSTRIAL AND BUSINESS PARK-II, CHANDIGARH | Rs. 25,123.00 | 1,205.64 |
| 10 | MODI DISTILLERY (A UNIT OF MODI INDUSTRIES LIMITED) | SCO 204, SECTOR-24D, CHANDIGARH | Rs. 508.00 | 45.00 |
| 11 | IDEAL DISTILLERIES PRIVATE LIMITED | PLOT NO.182/13, INDUSTRIAL AND BUSINESS PARK-I, CHANDIGARH | Rs. 3,039.00 | 270.00 |

start campus_sd WebApplication1 Excise_452 WebApplication1 - ... Pass Management... frmMain Show_rpt 4:40 PM

Issued passes day wise by the department

frmMain
Issue Passes Cancel Pass Correct Passes Duplicate Pass Reports Block/UnBlock Exit

Rpt_Passes

Applied Passes
 Issued Passes
 Cancelled Passes
 TR Entry Details
 Tr Details
 Pass Details

From Date: Wednesday, September 26, 2012

To Date: Wednesday, September 26, 2012

Show Report Exit

start campus_sd WebApplication1 Excise_452 WebApplication1 - M... Pass Management Sy... frmMain 4:45 PM

frmMain

Issue Passes Cancel Pass Correct Passes Duplicate Pass Reports Block/UnBlock Exit

Show_rpt

26/09/2012 Main Report

CHANDIGARH ADMINISTRATION
DEPARTMENT OF EXCISE AND TAXATION

DATE FROM : 26/09/2012 List of Issued Passes DATE TO : 26/09/2012

| S No | Print Code | Licencee | Retailer Licencee | Quantity (BL) | Assessment Fee |
|-------------------|---------------|------------------------------|---|---------------|----------------|
| 26/09/2012 | | | | | |
| 1 | 2012-13/28869 | ADITYA WINERIES | DEEPAK DARUWALA (VEND CODE 345) | 45.00 | Rs. 0.00 |
| 2 | 2012-13/28870 | PRIVILEGE INDUSTRIES LIMITED | DAVINDER SINGH GILL (VEND CODE 503) | 865.20 | Rs. 1,666.00 |
| 3 | 2012-13/28871 | PRIVILEGE INDUSTRIES LIMITED | KEWAL STORES PRIVATE LIMITED (VEND CODE 504) | 195.00 | Rs. 375.00 |
| 4 | 2012-13/28872 | PRIVILEGE INDUSTRIES LIMITED | RAD O ENTP. (P) LTD.(VEND CODE 506) | 156.60 | Rs. 302.00 |
| 5 | 2012-13/28873 | PRIVILEGE INDUSTRIES LIMITED | SANJEEV SINGH (VEND CODE 352) | 235.20 | Rs. 453.00 |
| 6 | 2012-13/28874 | PRIVILEGE INDUSTRIES LIMITED | SHERON HOTELS | 39.00 | Rs. 507.00 |
| 7 | 2012-13/28875 | UNITED SPIRITS LIMITED | K AUR CHAND BANSAL (VEND CODE 371) | 277.92 | Rs. 3,128.00 |
| 8 | 2012-13/28876 | UNITED SPIRITS LIMITED | HARPREET SINGH (VEND CODE 343) | 45.00 | Rs. 508.00 |
| 9 | 2012-13/28877 | UNITED SPIRITS LIMITED | OASIS DISTILLERIES LIMITED (VEND CODE 102) | 80.64 | Rs. 908.00 |
| 10 | 2012-13/28878 | UNITED SPIRITS LIMITED | OASIS DISTILLERIES LIMITED (VEND CODE 114) | 80.64 | Rs. 908.00 |
| 11 | 2012-13/28879 | UNITED SPIRITS LIMITED | OASIS DISTILLERIES LIMITED (VEND CODE 115) | 80.64 | Rs. 908.00 |
| 12 | 2012-13/28880 | UNITED SPIRITS LIMITED | HALBROS INTERNATIONAL PRIVATE LIMITED (VEND CODE 108) | 80.64 | Rs. 908.00 |

start campus_sd WebApplication1 Excise_452 WebApplication1 - ... Pass Management... frmMain Show_rpt 4:44 PM

Password generated for the user. Block any dealer by the department

frmMain

Issue Passes Cancel Pass Correct Passes Duplicate Pass Reports Block/UnBlock Exit

frmParty

Wholesale Licencee Retailer Licencee

License Status: Present

Type of License: --All--

PartyCode Password Correction Exit

Pass Management System.docx - Microsoft Word

start campus_sd WebApplication1 Excise_452 WebApplication1 - M... Pass Management Sy... frmMain 4:47 PM

frmMain Issue Passes Cancel Pass Correct Passes Duplicate Pass Reports Block/UnBlock Exit

Show_rpt

Main Report



CHANDIGARH ADMINISTRATION
DEPARTMENT OF EXCISE AND TAXATION

LICENCEE PASSWORD REPORT LICENSE TYPE :-L-1B

| S No | LICENCEE CODE | LICENCEE | LICENCEE ADDRESS | PASSWORD |
|------|---------------|--|--|-------------|
| 1 | L-1B/0002 | A. B. SUGARSLIMITED | ADJOINING ACC GODOWN, VILLAGE DARIYA, CHANDIGARH | ABSL7211 |
| 2 | L-1B/0003 | ALCOBREW DISTILLERIES INDIA PRIVATE LIMITED | SCO 13, SECTOR 26, CHANDIGARH | ALCOBREW52 |
| 3 | L-1B/0004 | ALLIED BLENDERS AND DISTILLERS PRIVATE LIMITED | PLOT NO.347 VILLAGE KAJHERI, CHANDIGARH | ABD03278 |
| 4 | L-1B/0005 | BACARDI INDIA PRIVATE LIMITED | PLOT NO.182/3, INDUSTRIAL AND BUSINESS PARK-I, CHANDIGARH | BACARDI |
| 5 | L-1B/0006 | BATRA BREWERIES AND DISTILLERIES PRIVATE LIMITED | PLOT NO.91, INDUSTRIAL AND BUSINESS PARK-I, CHANDIGARH | batra12304 |
| 6 | L-1B/0007 | BEAM GLOBAL SPIRITS AND WINE INDIA PRIVATE LIMITED | PLOT NO.189, INDUSTRIAL AND BUSINESS PARK-II, CHANDIGARH | BEAM189 |
| 7 | L-1B/0010 | DIAGEO INDIA PRIVATE LIMITED | PLOT NO. 5, CWC, INDUSTRIAL AND BUSINESS PARK-II, CHANDIGARH | MANOJ67 |
| 8 | L-1B/0011 | EMPIRE ALCOBREV PRIVATE LIMITED | PLOT NO.58, INDUSTRIAL AND BUSINESS PARK-II, CHANDIGARH | empire45601 |
| 9 | L-1B/0038 | GEMINI DISTILLERIES (PATIALA) PRIVATE LIMITED | SCF No.211 (FIRST FLOOR), SECTOR 24-D, CHANDIGARH | 9872464555 |
| 10 | L-1B/0041 | GLOBUS SPIRITS LIMITED | PLOT NO. 15, TRANSPORT AREA, | RAVINDER01 |

start campus_sd WebApplication1 Excise_452 WebApplication1 -... Pass Management... frmMain Show_rpt 4:47 PM