

Permit Management System

The scope of the project has been defined to include computerised permit generation, permit printing with pre-printed stationary, permit search and record of the various liquor quotas to be implemented (if any) among others. The Permit Management System is proposed to have a centralized database which shall reduce the problem of storing and retrieving the data. Using the system, the officers in the Excise and Taxation Department shall be able to work more efficiently by reducing the amount of file work involved in the various permit related procedures. The permit management system shall include easy permit generation utility, permit cancellation utility, a module to revalidate the permits and calculate fees dynamically among other features. Authentication as well as authorization features are to be incorporated so as to provide a high level of security to avoid any misuse of the system.

User Login screen to authenticate the user access.

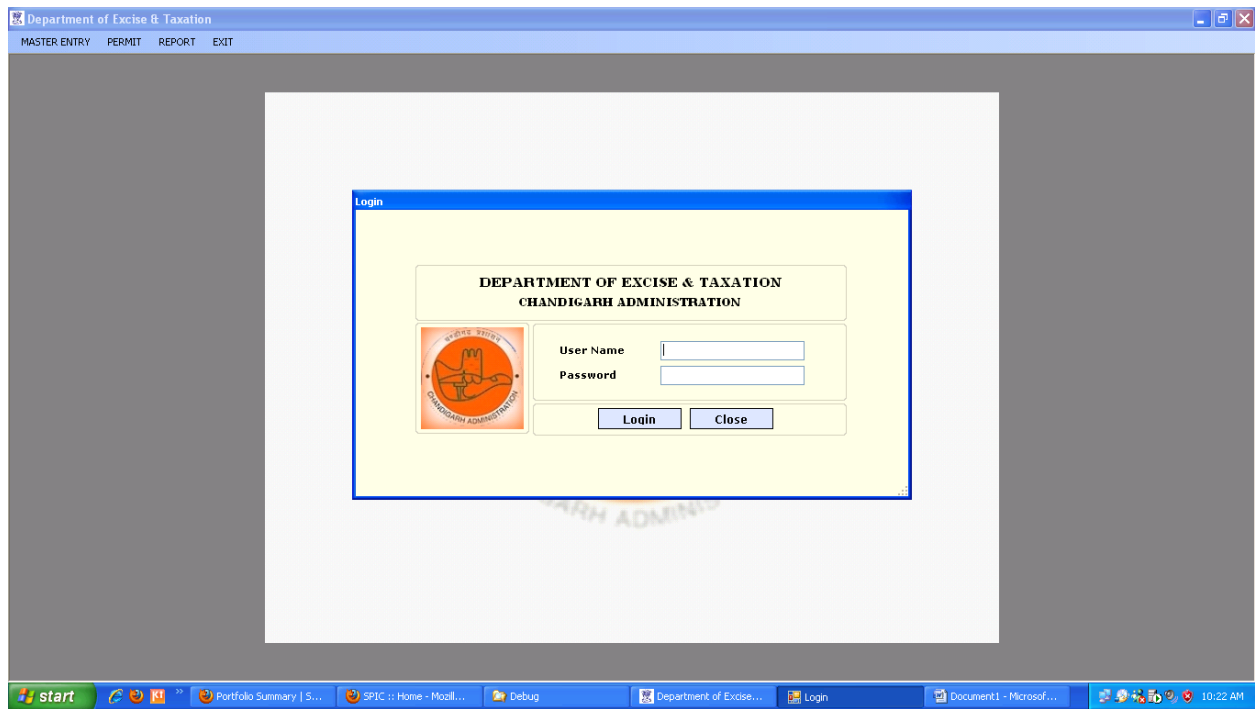

Master forms to enter Fee structure for the current financial year.

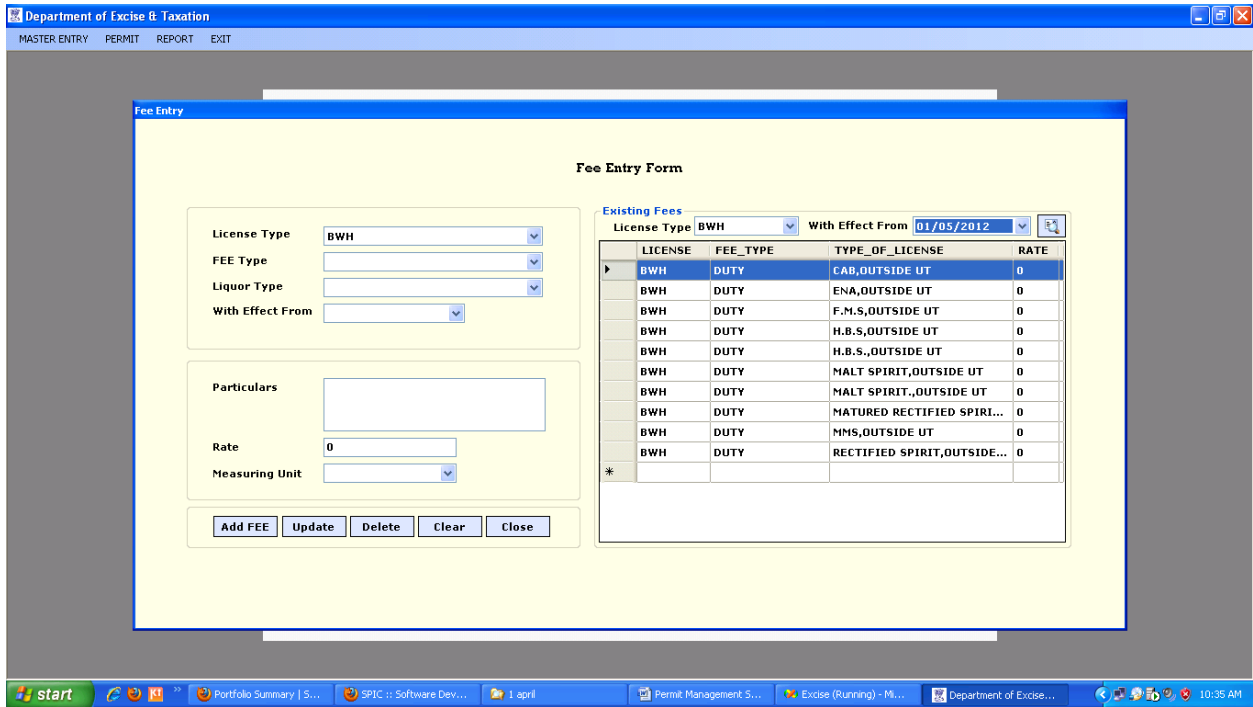

Interface to generate permit applied by the dealers.

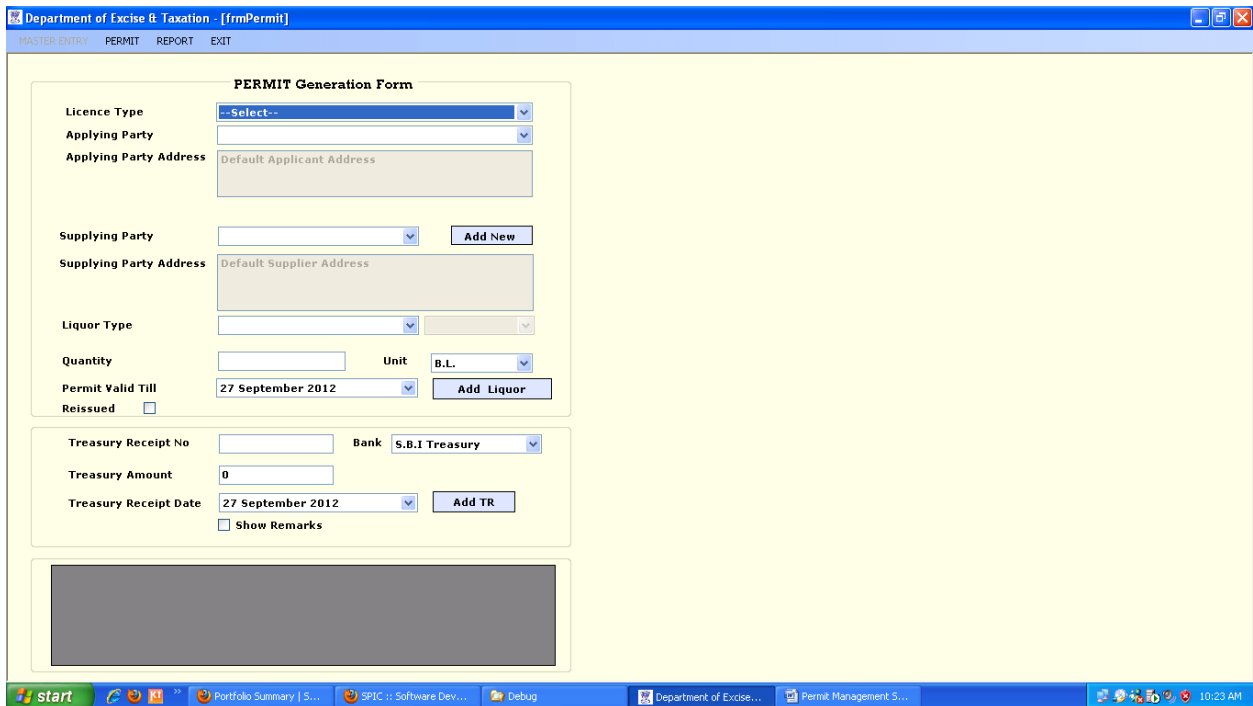

Uploading of permit to the main server used for the application of passes.

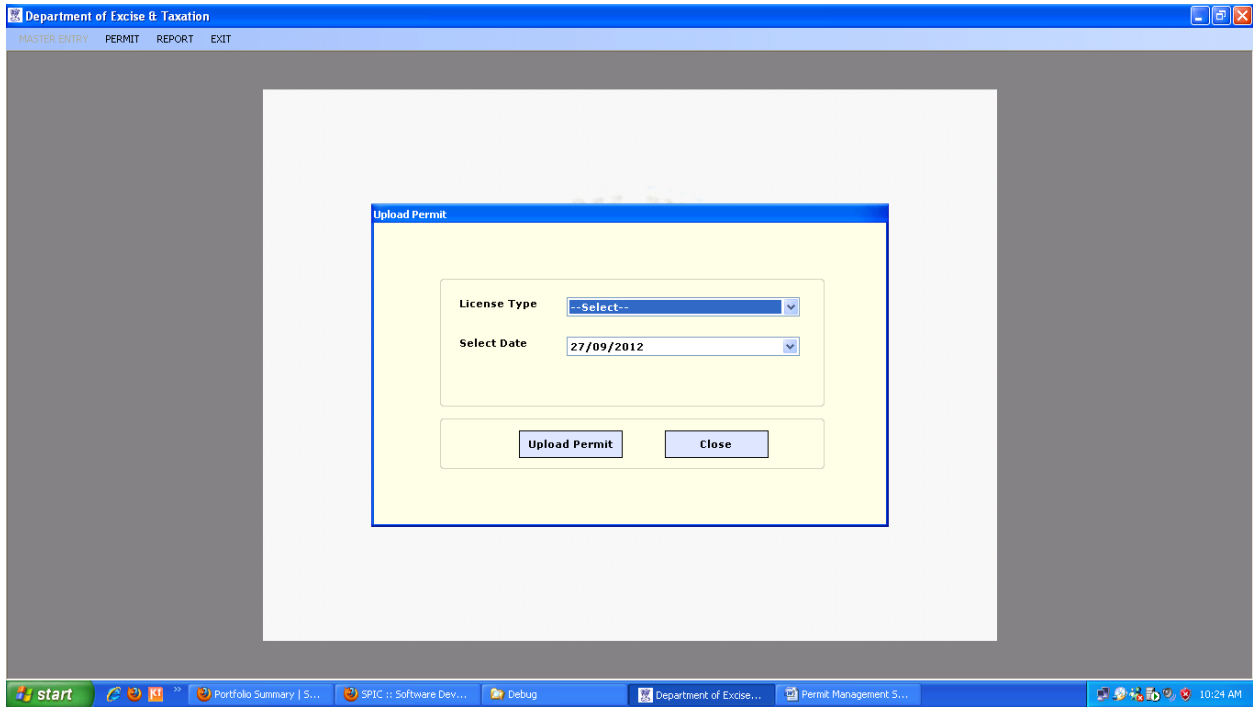

Day wise report of the permit issued by the department

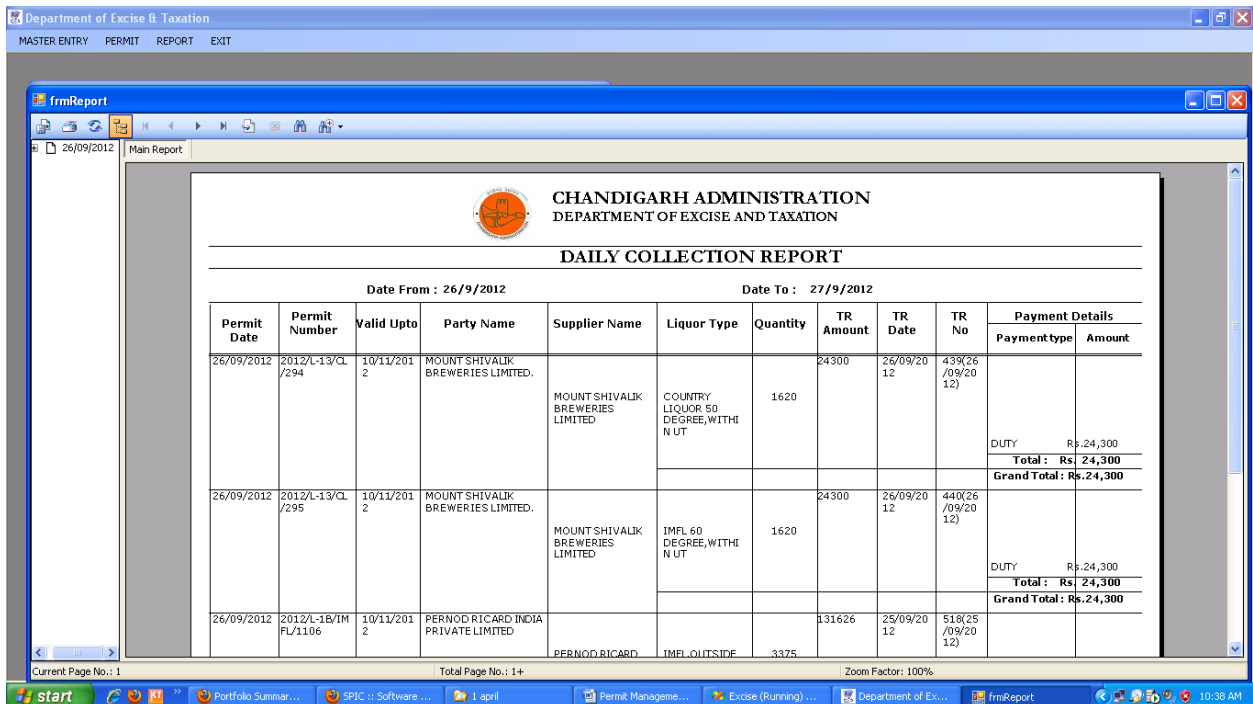

Day wise report of the amount collected against the permit issued by the department

CHANDIGARH ADMINISTRATION
DEPARTMENT OF EXCISE AND TAXATION

COLLECTION SUMMARY REPORT
Date From : 26/9/2012 Date To : 27/9/2012

Date	Payment Type	Amount
26/09/2012	DUTY	Rs.4,641,225
	IMPORT FEE	Rs.296,935
	PERMIT FEE	Rs.136,861
	ASSESSED FEE	Rs.-
	ADDITIONAL LICENCE FEE	Rs.86,400
	Total	Rs.5,161,421
	Grand Total	Rs.5,161,421

SUMMARY

Sr.	FEE TYPES	TOTAL AMOUNT
1	ADDITIONAL LICENCE FEE	Rs.86,400
2	ASSESSED FEE	Rs.-
3	DUTY	Rs.4,641,225
4	IMPORT FEE	Rs.296,935
5	PERMIT FEE	Rs.136,861
	GRAND TOTAL	Rs.5,161,421

Quantity issued to the dealer by the department dealer wise also license wise

CHANDIGARH ADMINISTRATION
DEPARTMENT OF EXCISE AND TAXATION

License:L-1C Date From : 1/5/2012 Date To : 1/6/2012

CARLSBERG INDIA PRIVATE LIMITED

Liquor Type	Quantity	Amount
Supplier: CARLSBERG INDIA PRIVATE LIMITED		
BEER LIGHT	11196.00	184805.00
BEER STRONG	22236.00	606501.00
Sub Total	33432.00	791306.00
Total	33432.00	791306.00

DEVAN MODERN BREWERIES LIMITED

Liquor Type	Quantity	Amount
Supplier: DEVAN MODERN BREWERIES LIMITED		
BEER LIGHT	18486.00	305139.00
BEER STRONG	44226.00	1206295.00
Sub Total	62712.00	1511434.00

DEVANS MODERN BREWERIES LIMITED

Supplier: DEVANS MODERN BREWERIES LIMITED		
BEER LIGHT	3120.00	51500.00
BEER STRONG	22800.00	621886.00